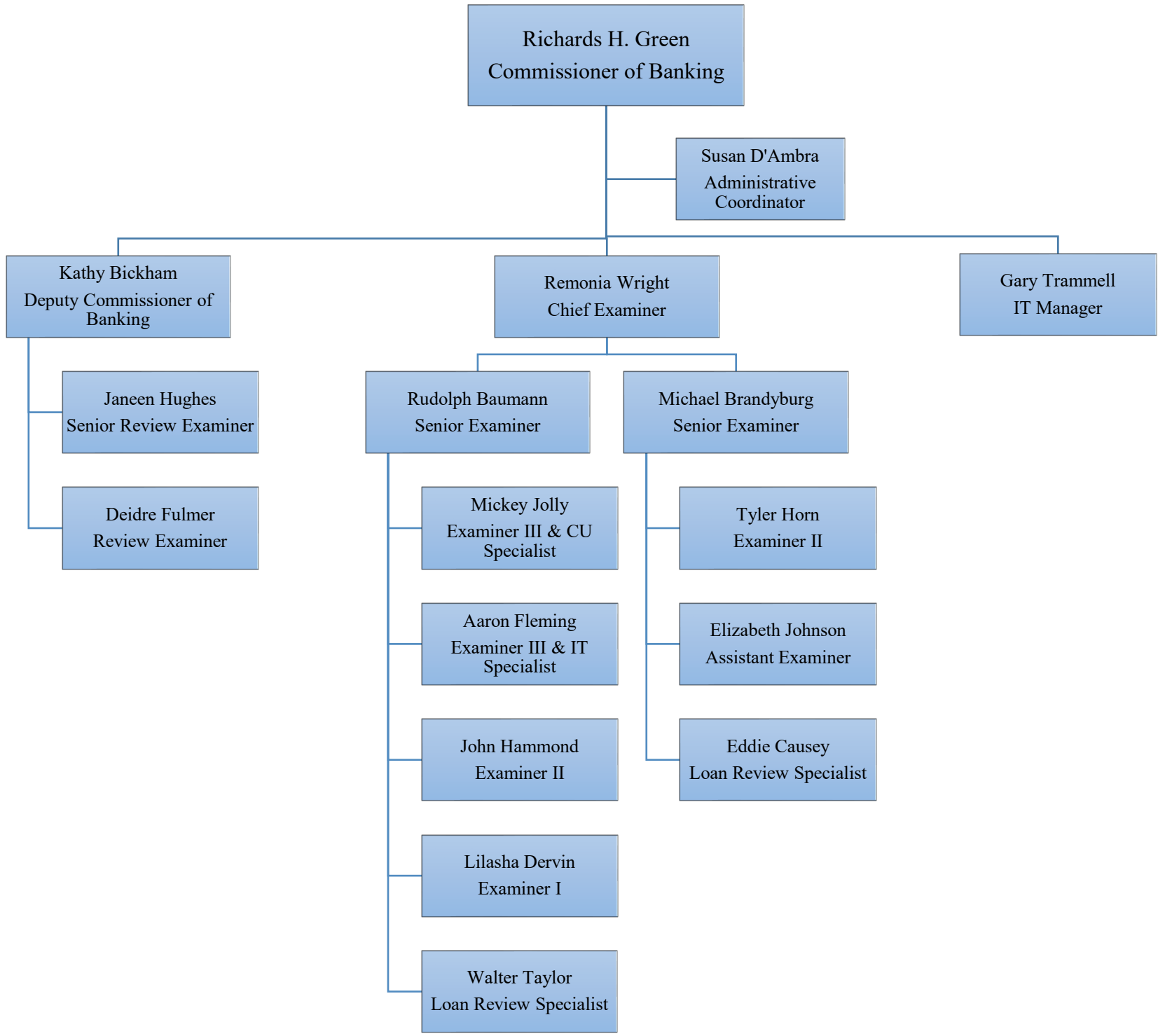
Richards H. Green
Commissioner of Banking
Susan D'Ambra
Administrative Coordinator
Kathy Bickham
Deputy Commissioner of Banking
Remonia Wright
Chief Examiner
Gary Trammell
IT Manager
Janeen Hughes
Senior Review Examiner
Deidre Fulmer
Review Examiner
Rudolph Baumann
Senior Examiner
Michael Brandyburg
Senior Examiner
Mickey Jolly
Examiner III & CU Specialist
Aaron Fleming
Examiner III & IT Specialist
John Hammond
Examiner II
Lilasha Dervin
Examiner I
Walter Taylor
Loan Review Specialist
Tyler Horn
Examiner II
Elizabeth Johnson
Assistant Examiner
Eddie Causey
Loan Review Specialist